

REQUIREMENT SPECIFICATIONS

REQUEST FOR PROPOSAL FOR THE SUPPLY, DELIVERY AND INVENTORY MANAGEMENT OF NURSING SCRUBS, NURSING ADMIN UNIFORMS AND JACKETS

1. Introduction

- 1.1 The National Kidney Foundation (“**NKF**”) wishes to appoint a contractor (the “**Contractor**”) for the Supply, Delivery and Inventory Management of Nursing Scrubs, Nursing Admin Uniforms and Jackets as described in these Requirement Specifications (the “**Goods**”), to all its dialysis centres in Singapore.

2. Details of Requirement Specifications

- 2.1 The Goods shall conform to the detail specifications in **Annexes A1 to A11**.
- 2.2 The Contractor shall perform the Services as detailed in the Scope of Services, **Annex B & Annex C**.

3. Contract Duration, Quantity Requirements and Delivery Schedule

- 3.1 The Contractor shall provide the services over a period of thirty-six (36) months from **01 January 2026 to 31 December 2028**.
- 3.2 NKF may extend the Contract Period, on the same terms and contract price (as may be amended, varied, supplemented and/or replaced from time to time), for a further duration not exceeding 24 months, by serving written notice of the Company’s desire to renew the term hereof, which notice shall be given not less than 30 days prior to the expiry of the initial Contract Period
- 3.3 NKF’s estimated consumption for the Goods over a period of thirty-six (36) months is set out as below:

S/No.	Item Description	Estimated Quantity for 36 months
1	Uniform for Nurses and Dialysis Care Associates	11,277 sets
2	Uniform for Nursing Admin	1,084 sets
3	Maternity uniform with trims on collar and sleeves	314 sets
4	Maternity dress for Nurses in Nursing Admin and PD	16 sets
5	Ceremonial Jackets	20 sets

- 3.4 The quantity requirement may increase due to expansion of dialysis centres or opening of new dialysis centres during the contractual period. NKF will work with the Contractor on the increase of quantity.
- 3.5 Delivery schedule : 1st order to be delivered by July 2026 and subsequent orders will be advised accordingly.

Authorised Signature: _____ Vendor’s stamp : _____

- 3.6 For the avoidance of doubt, NKF reserves the right at any time to increase or decrease the number of and to vary and /or change the location of any or all of the listed dialysis centres. Please refer to **Annex C** for the detail list of NKF's Dialysis Centres (as at date of this RFP). Avoid delivery from: 1300hours to 1400hours.

4. Submission of RFP bids and Uniform Swatches

- 4.1 Each Contractor should provide the price quote in the Price Schedule.
- 4.2 All quotations submitted by the Contractor must indicate the prices applicable for the estimated numbers of Goods specified in paragraph 3.3 above.
- 4.3 Each Contractor is required to indicate the following information for the proposed products in the Price Schedule:
- 4.3.1 The production lead time
 - 4.3.2 Country of manufacturer
- 4.4 The Contractor, at the point of submission of its RFP bids, is required to supply at its own costs the uniform swatches for fabric and proposed colour as specified in **Annex A1 & A2**. Size of swatches to be minimum 100cm x 100cm. The NKF shall be at liberty to call for further submission of such uniform swatches as required until the swatches submitted are in accordance with the requirements of the RFP.
- 4.5 The uniform swatches are to be submitted together with the RFP bidding documents no later than **1500 hours on 12 September 2025, Friday** (the "**Closing Date**"), or such extended time period as the Company may agree to in writing upon request by the Company, after the submission of the Request For Proposal. The vendor may be rejected if uniform swatches are not submitted on time.

National Kidney Foundation

81 Kim Keat Road,
Singapore 328836
Attention: Ms Mavis Tan
Department: Purchasing

- 4.6 Each uniform swatches must be labelled individually with the following information:
- RFP Number
 - Company Name
 - Product Code Number
- 4.7 If more uniform swatches are required, as may be requested by NKF from time to time, on the terms and conditions set out in the Request For Proposal.

Authorised Signature: _____

Vendor's stamp : _____

REQUIREMENT SPECIFICATIONS

Name of Product: Uniform for Nurses, Dialysis Care Associates and Maternity Uniform

Material	100% Polyester Warp Knit 135 GSM
Colour of Fabric	Navy Blue #
Design of Uniform	<p><u>Scrub Top:</u> refer to Annex A3-A4</p> <ul style="list-style-type: none"> For female staff: <ul style="list-style-type: none"> V neckline with inner flap, must be detachable and with medium pressed stud buttons of 11mm For male staff: <ul style="list-style-type: none"> V neckline without inner flap All with 2 front pockets, 7.5"H x 7" W <p><u>Scrub Bottom:</u></p> <ul style="list-style-type: none"> Elastic waistline with garter as well as thick drawstring on the inner side 2 side pockets, 7.5"H x 7" W, and both side with additional inner pocket
Design of Maternity Uniform	<p><u>Maternity Scrub Top:</u> refer to Annex A5</p> <ul style="list-style-type: none"> V neckline with inner flap and big pressed stud buttons of 11mm With concealed side pockets and strings on the side with 1 box pleat on the front <p><u>Maternity Scrub Bottom:</u> refer to Annex A5</p> <ul style="list-style-type: none"> Elastic waistline with rubber band on inner side secured with button Stretch fabric on the front 2 side pockets, 7.5"H x 7" W, and both side with additional inner left pocket
Sizes	XS, S, M, L, XL, 2XL, MTM (make to measure)
Design of Trim Colours on Neck Collar and on Sleeves	<ol style="list-style-type: none"> Ranking colour to be sewn on edge of V neck collar and on sleeves Size of colour edge trimmings should be 0.125 inch Colours of trims are: <ol style="list-style-type: none"> Light Blue: Registered Nurses Maroon: Assistant Nurses Orange: Dialysis Care Associates
Mock-up	Shortlisted vendors will be notified, and are required to provide at its own costs a mock-up of each type of uniform for evaluation
Track Record	Please provide a full list and description of your track records
References	Please provide names and contact details of at least two (2) reference customer

Authorised Signature: _____ Vendor's stamp : _____

REQUIREMENT SPECIFICATIONS

Name of Product: Uniform for Nurses in Nursing Admin, Senior / Nurse Managers, Infection Control, Training and PD

Material	<p>For Blouse/Shirt: Poly 70% Rayon 28% Spandex 2%</p> <p>For Pants/Skirts: Black Poly 70% Rayon 30%</p> <p>For Maternity Dress: Poly 70% Rayon 28% Spandex 2%</p> <p>For Jacket: Black Poly 70% Rayon 30%</p> <p>THE MATERIAL FOR THE UNIFORMS MUST HAVE THE SAME TEXTURE AND FEEL AS THE SAMPLE PROVIDED.</p>
Colour of Fabric	<p>1. Colours of Blouses are:</p> <ul style="list-style-type: none"> a. Assistant Director of Nursing – refer to Annex A6 & A9 b. Senior Nurse Managers – refer to Annex A6 & A9 c. Nurse Managers – refer to Annex A6 & A9 d. Registered Nurses – refer to Annex A6 & A9 e. Enrolled Nurses – refer to Annex A6 & A9 <p>2. For Pants & Skirt: refer to Annex A7 & A10</p>
Design of Uniform	<p>Blouse/Shirt Design: refer to Annex A6 & A9</p> <p>Pants Design: refer to Annex A7 & A10</p> <p>Skirt Design: refer to Annex A7</p> <p>Maternity Design: refer to Annex A8</p> <p>Jacket: refer to Annex A11</p>
Sizes	XS, S, M, L, XL, 2XL, MTM (make to measure)
Mock-up	Shortlisted vendors will be notified, and are required to provide at its own costs a mock-up of each type of uniform for evaluation
Track Record	Please provide a full list and description of your track records
References	Please provide names and contact details of at least two (2) reference customer

Authorised Signature: _____ Vendor's stamp : _____

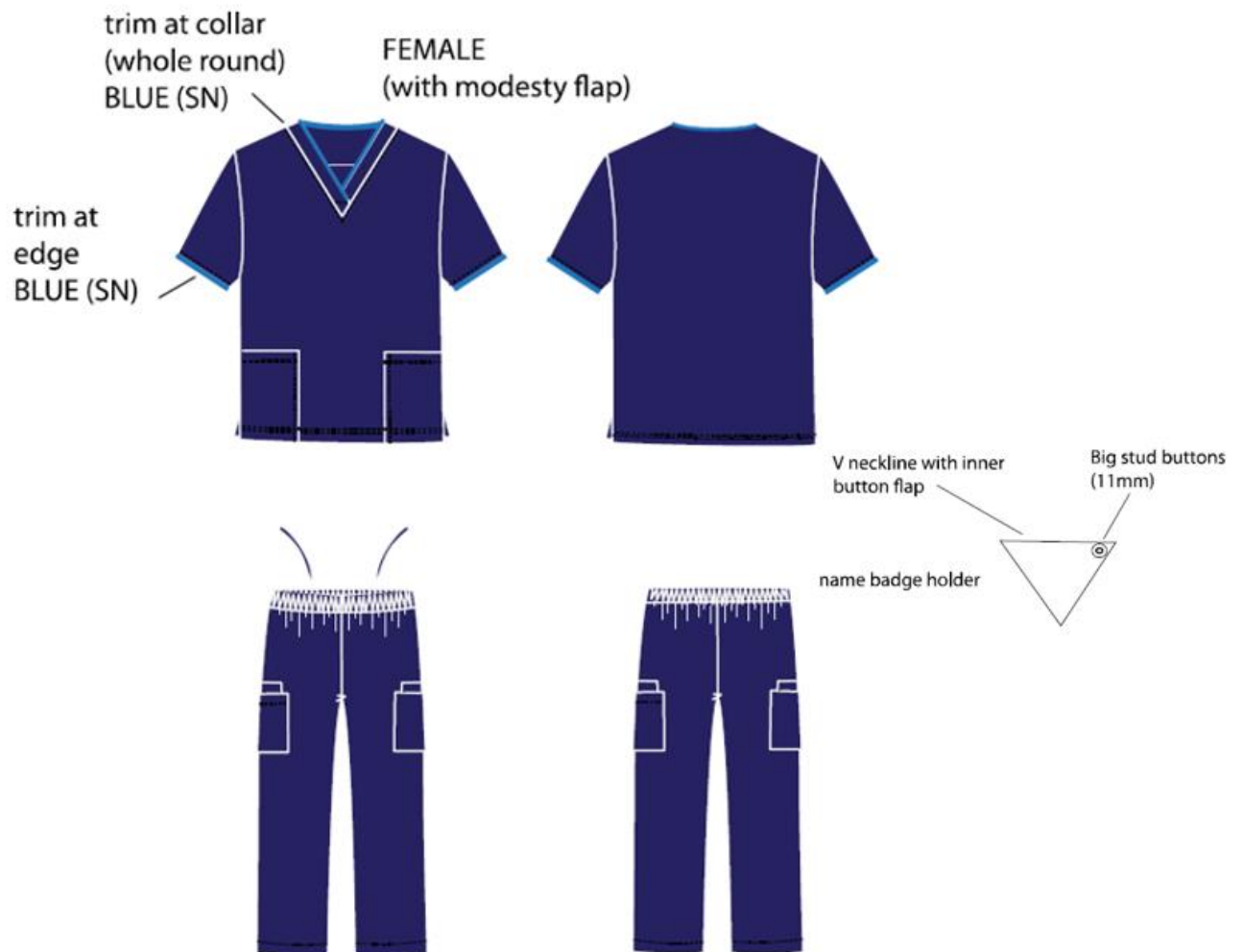
Sketches:**Uniform for Nurses, Dialysis Care Associates with coloured Trims**
(Female Top & Bottom)

Authorised Signature: _____

Vendor's stamp : _____

Sketches:
Uniform for Nurses, Dialysis Care Associates with Coloured Trims
(Male Top & Bottom)

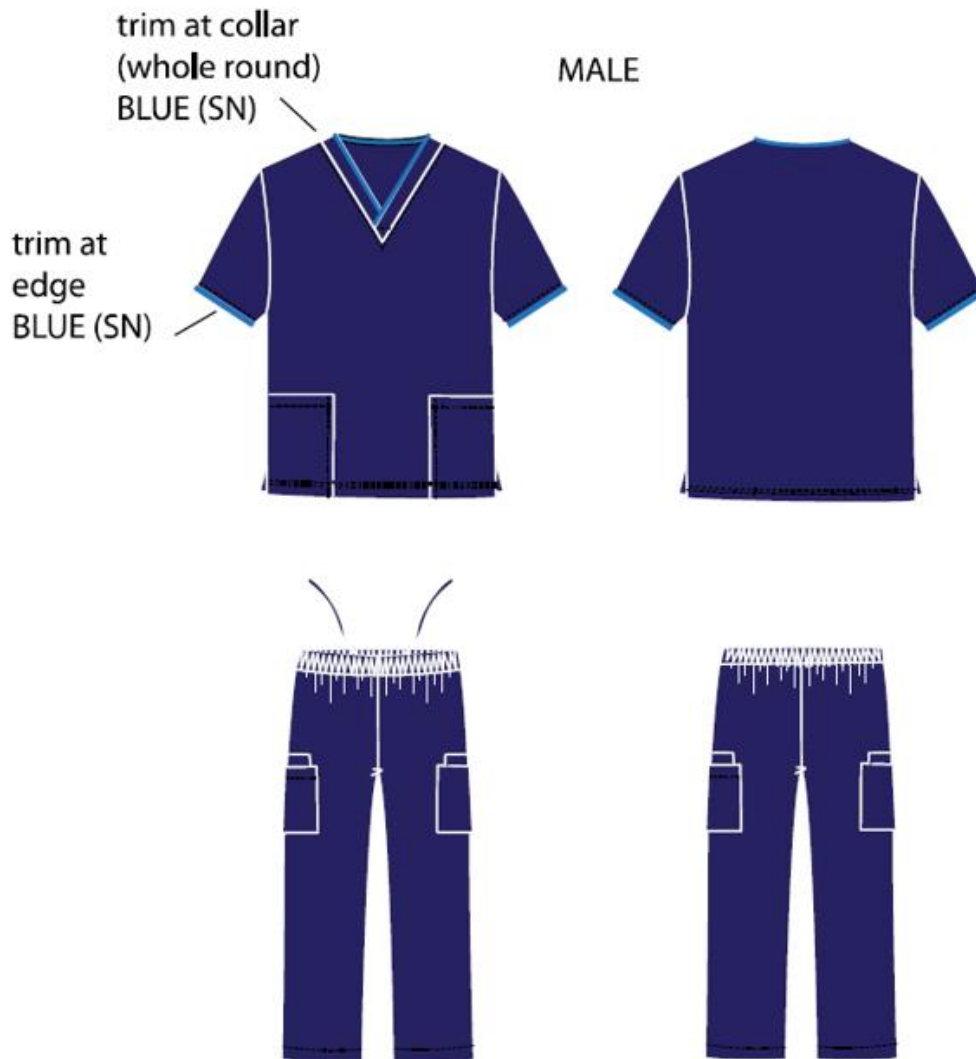

Authorised Signature: _____

Vendor's stamp : _____

Sketches: Maternity Uniform with Coloured Trims
(Top & Bottom)



Authorised Signature: _____

Vendor's stamp : _____

Ranking Colour on Scrubs

- Ranking colour to be sewn on edge of V neck collar and on sleeves
- Size of colour edge should be 0.125 inch





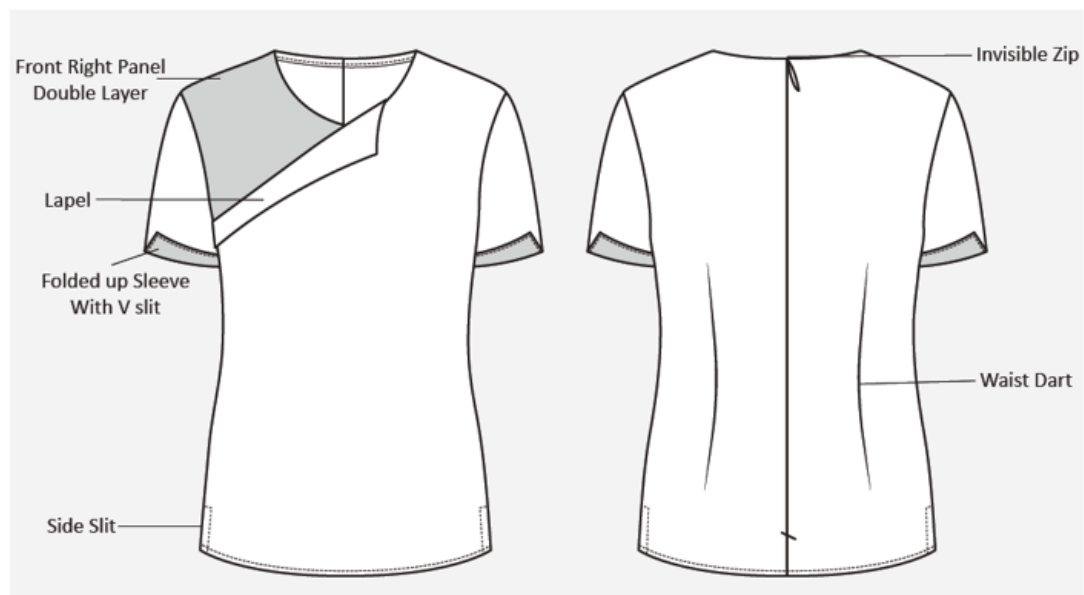

	➤ Light Blue	– Registered Staff Nurses
	➤ Pink	– Assistant Nurses
	➤ Orange	– Dialysis Care Associates

Authorised Signature: _____ Vendor’s stamp : _____

**Sketches: Uniform for Nurses at Nursing Admin and PD
(Female Top)**

Asymmetrical Neckline Short Sleeve Blouse



Position	Fabric Pantone Colour Code/ Trims Colour	
Main Fabric	Pantone 17-4016 (Grey)	
Enrolled Nurse	Pantone 19-1758 TCX (Red)	
Senior Staff Nurse/ Staff Nurse	Pantone 18-4140 TCX (Medium Blue)	
Clinical Nurse Manager	Pantone 14-3204 TCX (Lilac)	
Senior Clinical Nurse Manager	Pantone 17-3826 TCX (Purple)	
Assistant Director of Nursing	Pantone 14-1521 TCX (Peach)	

Authorised Signature: _____

Vendor's stamp : _____

Sketches: Uniform for Nurses at Nursing Admin and PD
(Female Bottoms)

Ladies Trouser

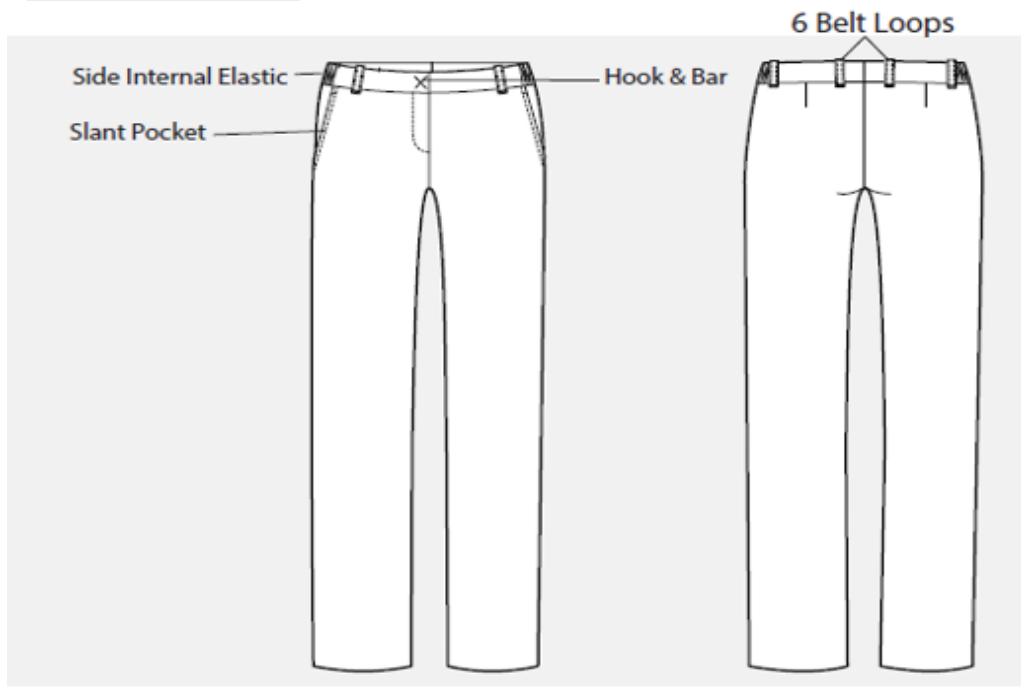

Ladies Pencil Skirt

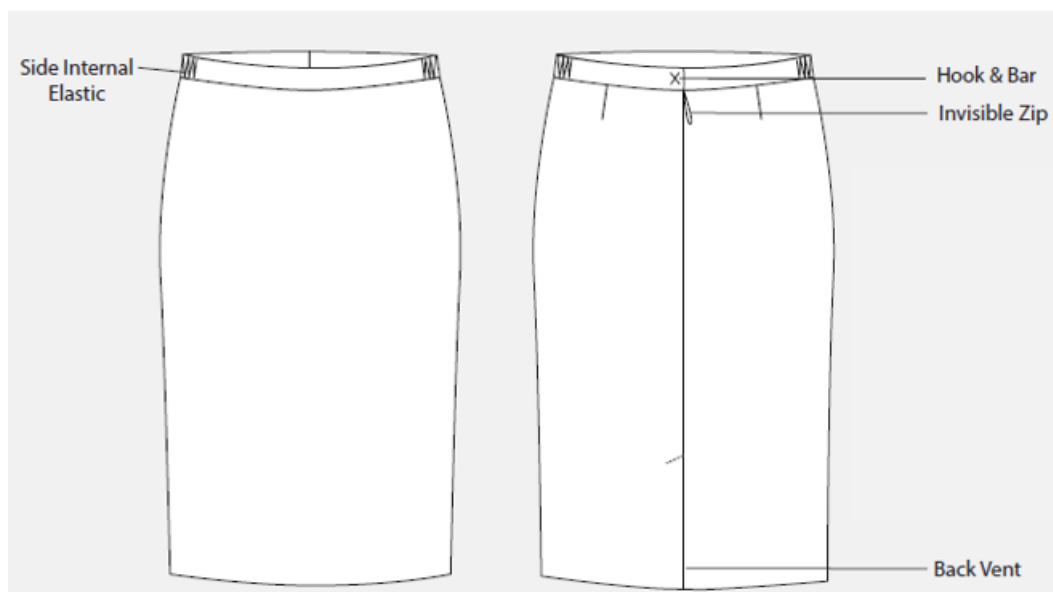





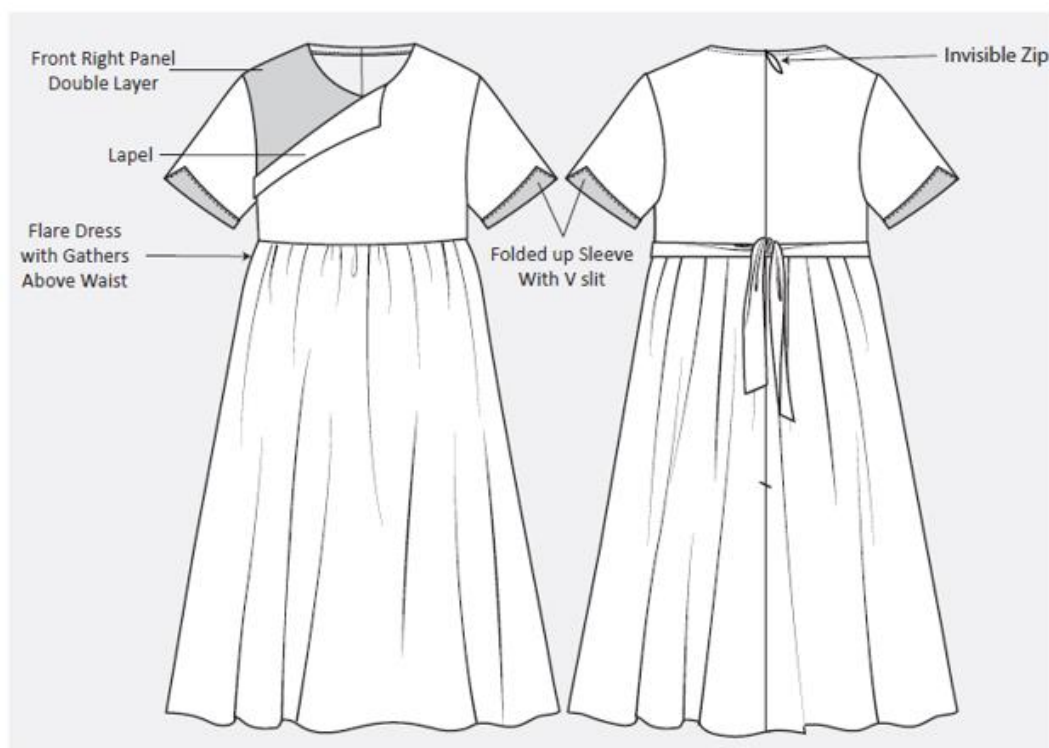

Authorised Signature: _____

Vendor's stamp : _____

Sketches: Maternity Uniform for Nurses at Nursing Admin and PD (Dress)

Maternity Dress share the same design as ladies blouse







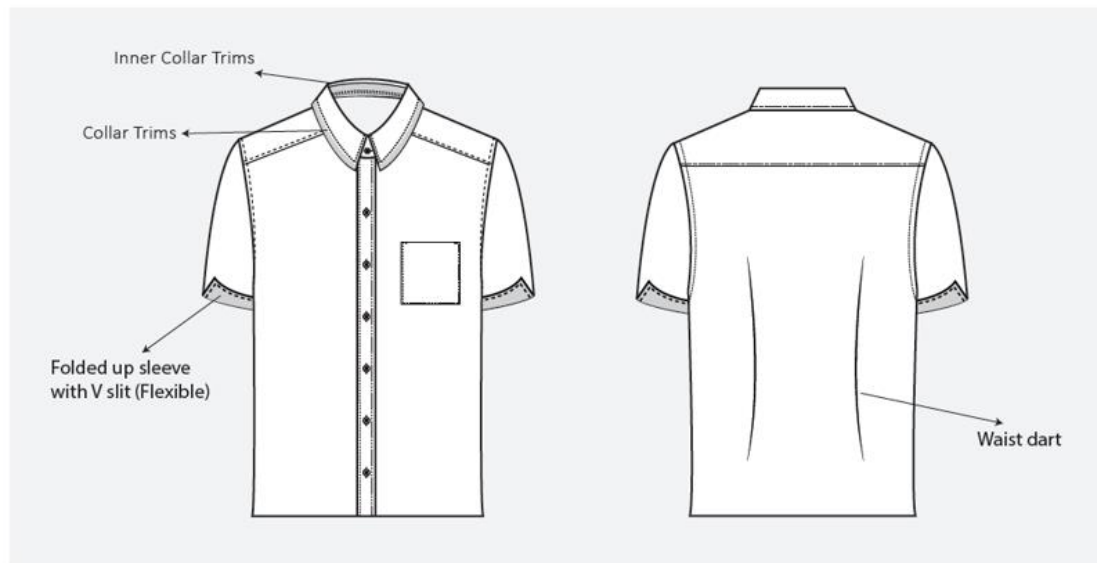

Position	Fabric Pantone Colour Code/ Trims Colour	
Main Fabric	Pantone 17-4016 (Grey)	
Enrolled Nurse	Pantone 19-1758 TCX (Red)	
Senior Staff Nurse/ Staff Nurse	Pantone 18-4140 TCX (Medium Blue)	
Clinical Nurse Manager	Pantone 14-3204 TCX (Lilac)	
Senior Clinical Nurse Manager	Pantone 17-3826 TCX (Purple)	
Assistant Director of Nursing	Pantone 14-1521 TCX (Peach)	

Authorised Signature: _____ Vendor's stamp : _____

**Sketches: Uniform for Nurses at Nursing Admin and PD
(Male Top)**

Men's Short Sleeve Shirt



Position	Fabric Pantone Colour Code/ Trims Colour	
Main Fabric	Pantone 17-4016 (Grey)	
Enrolled Nurse	Pantone 19-1758 TCX (Red)	
Senior Staff Nurse/ Staff Nurse	Pantone 18-4140 TCX (Medium Blue)	
Clinical Nurse Manager	Pantone 14-3204 TCX (Lilac)	
Senior Clinical Nurse Manager	Pantone 17-3826 TCX (Purple)	
Assistant Director of Nursing	Pantone 14-1521 TCX (Peach)	

Authorised Signature: _____

Vendor's stamp : _____

Sketches: Uniform for Nurses at Nursing Admin and PD
(Male Bottom)

Men's Trousers

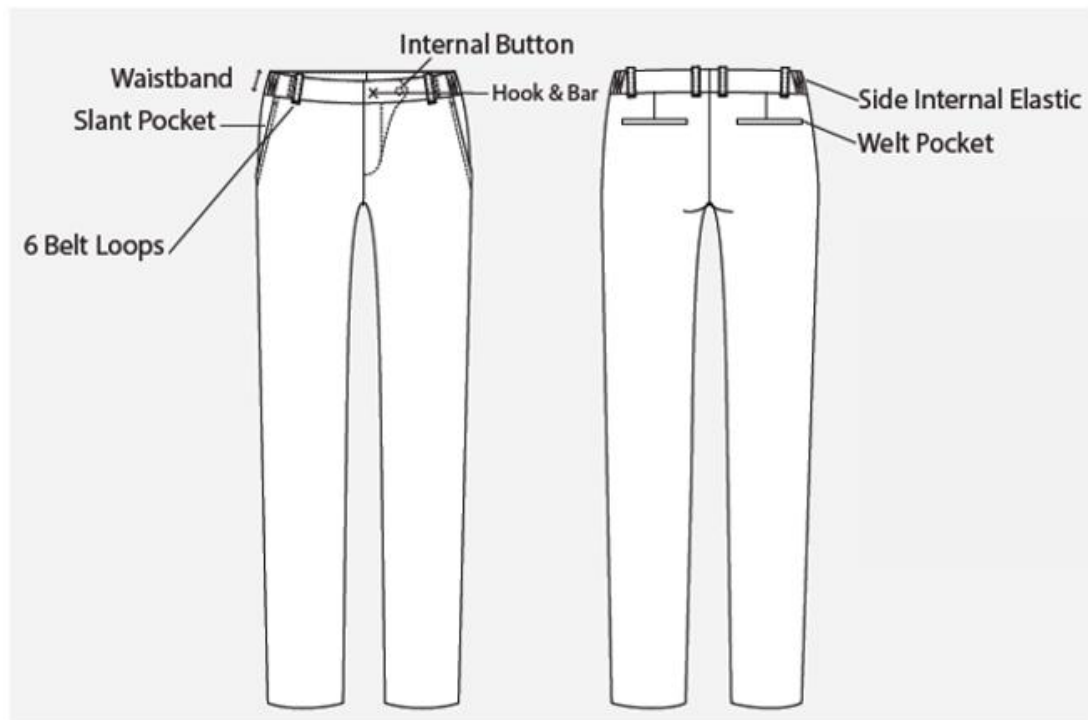

Authorised Signature: _____

Vendor's stamp : _____

**Sketches: Uniform for Nurses at Nursing Admin and PD
(Jackets)**

Ceremonial Jackets

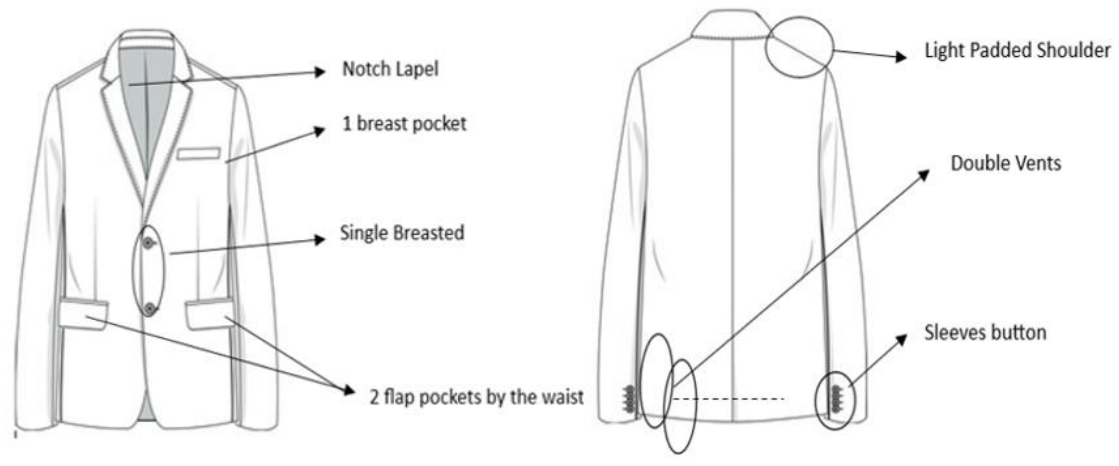

Accepted By:

Vendor's Company: _____ Vendor's Company Stamp: _____

Authorised Signature: _____

Signatory's name : _____ Signatory's title : _____

**SCOPE OF SERVICE FOR NURSES, DCA, MATERNITY,
NURSES IN NURSING ADMIN & PD,**

A) Mass measurement

- i) Mass measurement exercise will be scheduled in:
 - 1st quarter of 2025, delivery in July 2026
 - 1st quarter of 2026, delivery in July 2027
 - 1st quarter of 2027, delivery in July 2028
- ii) Measurement will be taken at individual Dialysis Centre.
- iii) The whole exercise should be completed in 5 to 6 weeks time.
- iv) All staff are allowed to mix and match sizes e.g. L size top with XL size bottom. Similarly staff may also allowed to mix a standard size top (or bottom) matched with a MTM bottom (or top) and price will be charged accordingly.
- v) Vendor shall collate the order of uniforms of the allocated Dialysis Centres after the mass measurement exercise with breakdown of order by the individual Dialysis Centre and an overall Sizing Sheet of all the Dialysis Centres. NKF will confirm the numbers/sizes. Any change request to the sizes confirmed by NKF should be done with due concurrence via email by the Vendor.

B) Alteration subject to the below condition:

- i) To allow alteration for standard sizes; i.e blouse/pants shorten by 1" or lengthen by 1". Discretion is to be exercised by Vendor during measurement exercise.

C) Packing and Delivery of Goods

- i) Each staff will be issued with 3 sets of uniforms (top & bottom). Washing instructions should be included for staff's reference.
- ii) Each packaging must be labeled with name of staff and dialysis centre. All uniforms are to be delivered direct to the respective dialysis centres.
- iii) Vendor shall collect all signed Delivery Orders (DO) from the Dialysis Centre after delivery is completed. The DOs along with the Invoice should be passed to NKF Finance for payment.

D) Buffer stock / Inventory management

- i) The Vendor shall monitor and maintain buffer stock of minimum 15 sets per size at all times. The sizes of the uniform range from XS to 2XL. The purchased buffer stock will be maintained and kept at the Vendor's office. This is to facilitate issuance of uniforms to new staff. The Vendor shall notify NKF when buffer stock falls to the minimum. The top-up quantity will range from a minimum of 6 sets to a maximum of 12 sets.

Authorised Signature: _____ Vendor's stamp : _____

- ii) The Vendor is responsible for issuance of uniforms to new/existing staff. New/existing staff will visit the Vendor's office to be sized and uniforms to be drawn from the buffer stock. Information of the staff will be provided by NKF and sent via email to the Vendor prior to staff's visit. Staff are required to be sized by Vendor and documentation process to be followed as below:
- NKF will notify Vendor in advance via email on the expected number of staff visiting the Vendor's office for sizing as well as date and time of visit. At each visit, the number of staff range from 1 to 15 staffs.
 - Vendor shall perform sizing of uniform, issuance if available from stock and update inventory record.
 - For staff who requires MTM uniform, Vendor will inform the staff on the pick up date and update NKF Nursing on the order of MTM uniform through email.
 - The name of the staff should be indicated in the invoice for MTM uniform to enable checking by Nursing. A copy of acknowledgement of uniform receipt by staff should be provided to support the invoice.
- iii) The hemline of the buffer stock – Top and Bottom is to have allowance for alteration of minimum 1". The uniform must be ready for collection within 2 weeks. Staff shall be notified for collection at the Vendor's office.
- iv) The Vendor is responsible for inventory management of NKF's buffer stock and maintaining material required for any top-up of buffer stock and MTM order.
- v) The Vendor shall provide monthly inventory report on 5th of the month. The reporting template and format will be provided to the Vendor.

Accepted By:

Vendor's Company: _____ Vendor's Company Stamp: _____

Authorised Signature: _____

Signatory's name : _____ Signatory's title : _____

LIST OF NKF DIALYSIS CENTRES

NKF DC ADDRESS LIST			
ADT	761 WOODLANDS	MSD	204 MARSILING
	The Hour Glass-NKF Dialysis Centre (Admiralty Branch)		Jo & Gerry Essery-NKF Dialysis Centre
	BLK 761 Woodlands Ave 6. #01-108. S (730761)		BLK 204 Marsiling Drive. #01-188. S (730204)
	Tel : 6362 2153 / Fax : 6362 2360		Tel : 6368 0291/ Fax : 6368 0267
ALJ	102 ALJUNIED	PNG	PUNGGOL OASIS TERRACE
	NKF Dialysis Centre Supported by Hong Leong Foundation		NKF Dialysis Centre Supported by Ngiam Kia Hum & Family
	BLK 102 Aljunied Crescent. #01-265. S (380102)		BLK 681 Punggol Drive. #02-02. S (820681).
	Tel : 6743 3572 / Fax : 6743 0817		Tel : 62437020 / Fax : 62437022
AM2	633 ANG MO KIO	PN2	ONE PUNGGOL
	NKF Dialysis Centre		NKF Dialysis Centre Supported by Kwan Im Thong Hood Cho Temple
	BLK 633 Ang Mo Kio Ave 6. #01-5155. S (560633)		1 Punggol Drive. #04-06. S (828629)
	Tel : 6459 0113 / Fax : 6552 1697		Tel : 6970 8130 / Fax : 6970 8134
AM3	565 ANG MO KIO	PSR	180 PASIR RIS
	Pei Hwa Foundation-NKF Dialysis Centre		Tampines Chinese Temple-NKF Dialysis Centre
	BLK 565 Ang Mo Kio Ave 3. #01-3401. S (560565)		BLK 180 Pasir Ris St 11. #01-06. S (510180)
	Tel : 6552 6569 / Fax : 6552 6539		Tel : 6583 9500 / Fax : 6583 0779
BB2	113A BUKIT BATOK	PR2	427 PASIR RIS
	NKF Dialysis Centre Supported by Singapore Buddhist Youth Mission		NKF Dialysis Centre Supported by TL Whang Foundation
	BLK 113A Bt Batok West Ave 6. #01-01. S (651113)		BLK 427 Pasir Ris Drive 6. #01-35/43. S (510427)
	Tel : 6513 6873 / Fax : 6322 7715		Tel : 6243 1008 / Fax : 6243 4332
BED	27 NEW UPPER CHANGI	QT1	55 STRATHMORE
	NKF Dialysis Centre Supported by San Wang Wu Ti Religious Society		NKF Dialysis Centre Supported by San Wang Wu Ti Religious Society
	BLK 27 New Upper Changi Rd. #01-694 S (462027)		BLK 55 Strathmore Ave. #01-145. S (140055)
	Tel : 6444 4278 / Fax : 6444 4978		Tel : 6778 0330 / Fax : 6777 6155
BD2	105 BEDOK	SKG	SENGKANG COMMUNITY HOSPITAL
	NKF Dialysis Centre Supported by Man Fatt Lam Buddhist Temple		NKF Dialysis Centre Supported by San Wang Wu Ti Religious Society
	BLK 105 Bedok North Ave 4. #01-2168. S (460105)		BLK 1 Anchorvale St. #01-26. S (544835)
	Tel : 6243 7349 / Fax : 6214 0210		Tel : 6908 4501 / Fax : 6908 4504
BDR	213 BIDADARI	SMI	101 SIMEI
	NKF Dialysis Centre Supported by Lorong Koo Chye Sheng Hong Temple		NKF Dialysis Centre Supported by Kwan Im Thong Hood Cho Temple
	BLK 213 Bidadari Park Drive. #03-14 S (360213)		BLK 101 Simei St 1. #01-892. S (520101)
	Tel : 6550 4459 / Fax : 6550 4462		Tel : 6785 9882 / Fax : 6786 6268
BM2	128 BUKIT MERAH	SRG	201 SERANGOON
	NKF Dialysis Centre Supported by The Singapore Buddhist Lodge		NKF Dialysis Centre Supported by IFPAS
	BLK 128 Bukit Merah View. #01-22 S (150128)		BLK 201 Serangoon Central. #01-30. S (550201)
	Tel : 6878 0552 / Fax : 6878 0021		Tel : 6285 4113 / Fax : 6284 2553
BPJ	274 BANGKIT	TM1	Temporary Closure from 28/4/25 to 29/11/25
	NKF Dialysis Centre Supported by New Creation Church		
	BLK 274 Bangkit Rd. #01-54. S (670274)		
	Tel : 6764 6400 / Fax : 6764 2004		
BP2	275 BANGKIT	TM2	271 TAMPINES
	NKF Dialysis Centre Supported by Le Champ (S.E.A.)		NKF Dialysis Centre Supported by Wong Sui Ha Edna
	BLK 275 Bangkit Rd. #01-96. S(670275)		BLK 271 Tampines St 21. #01-99. S (520271)
	Tel : 6891 2782 / Fax : 6891 2592		Tel : 6789 9878 / Fax : 6789 7336
CLE	326 CLEMENTI	TPH	225 TOA PAYOH
	Lew Foundation-NKF Dialysis Centre		NKF Dialysis Centre Supported by Toa Payoh Seu Teck Sean Tong
	BLK 326 Clementi Ave 5. #01-175. S (120326)		BLK 225 Toa Payoh Lorong 8. #01-54. S (310225)
	Tel : 6775 0668 / Fax : 6775 0891		Tel : 6254 2066 / Fax : 6251 9484
CP1	IRC LEVEL 1	TP2	TOA PAYOH WEST CC
	NKF IRC Supported by The Sirivadhanabhakdi Foundation		Seck Hong Choon-NKF Dialysis Centre
	500 Corporation Road Level 1 S (649808)		BLK 200 Toa Payoh Lorong 2. #03-01. S (319642)
	Tel : 6359 3610 / Fax : 6251 4174		Tel : 6970 4190 / Fax : 6970 4195
CP2	IRC LEVEL 2	TWY	113 TECK WHYE
	NKF IRC Supported by The Sirivadhanabhakdi Foundation		Leong Hwa Chan Si Temple-NKF Dialysis Centre
	500 Corporation Road Level 2 S (649808)		BLK 113 Teck Whye Lane. #01-666. S (680113)
	Tel : 6359 3620 / Fax : 6251 4175		Tel : 6769 0178 / Fax : 6769 9231

Authorised Signature: _____

Vendor's stamp : _____

FNV	465 FERNVALE NKFDialysis Centre Supported by Christopher Heng Tiaw Boon Memorial Fund BLK 465 Fernvale Road. #01-07. S(760840) Tel : 6550 4439 / Fax : 6550 4457	UBK	19 UPPER BOON KENG NKFDialysis Centre Supported by Sakyadhita Blk 19 Upper Boon Keng Rd #01-1220. S (380019) Tel : 6743 1278 / Fax : 6743 1237
	1 GHIM MOH Woh Hup-NKF Dialysis Centre 1 Ghim Moh Road, #01-358. S (270001) Tel : 64679200 / Fax : 64679231		311 UBI Foo Hai-NKF Dialysis Centre BLK 311 Ubi Ave 1. #01-383 S (400311) Tel : 6747 8864 / Fax : 6747 8823
GMH	114 HOUGANG NKFDialysis Centre Supported by Singapore Buddhist Welfare Services BLK 114 Hougang Ave 1. #01-1298. S (530114) Tel : 6382 6332 / Fax : 6383 0203	URD	701 WEST COAST The Hour Glass-NKF Dialysis Centre (West Coast Branch) Blk 701 West Coast Rd #01-323. S (120701) Tel : 6560 1184 / Fax : 6560 1076
HG1	628 HOUGANG NKFDialysis Centre Supported by Singapore Buddhist Welfare Services BLK 628, Hougang Ave 8. #01-108. S (530628) Tel : 6284 1877 / Fax : 6284 0867	WCR	Temporary Closure from 1st Jul 2025 onwards
HG2	240C JURONG EAST NKFDialysis Centre Supported by Yuhua Grassroots Organisations BLK 240C Jurong East Ave 1. #01-01. S (603240) Tel : 6970 1847 / Fax : 6970 1849	WD1	365 WOODLANDS NKFDialysis Centre Supported by The Singapore Contractors Association Ltd(SCAL) BLK 365 Woodlands Ave 5. #01-490. S (730365) Tel : 6362 4905 / 6362 3956 / Fax : 6362 5849
JE1	744 JURONG WEST Sheng Hong Temple-NKF Dialysis Centre BLK 744 Jurong West St 73. #01-19. S (640744) Tel : 6794 1061 / Fax : 6794 1071	WD2	203 YISHUN Toa Payoh Seu Teck Sean Tong-NKF Dialysis Centre BLK 203 Yishun St 21. #01-239. S (760203) Tel : 6759 4002 / Fax : 6759 4003
JW1	940 JURONG WEST NKFDialysis Centre Supported by The Sirivadhanabhakdi Foundation Blk 940 Jurong West Street 91. #01-441. S (640940) Tel : 6316 6246 / Fax : 6316 6194	YS1	639 YISHUN Le Champ-NKF Dialysis Centre (Yishun Branch) BLK 639, Yishun St 61. #01-168, S (760639) Tel: 6257 1860 / Fax: 6257 1650
JW2	NKF CENTRE NKFDialysis Centre Supported by Tay Choon Hye 81 Kim Keat Rd. S (328836) Tel : 65062291 / Fax : 6254 9947	YS2	840 YISHUN NKFDialysis Centre Supported by The Singapore Contractors Association Ltd(SCAL) BLK 840 Yishun St 81. #01-382 , S(760840) Tel : 64813006 / Fax : 64813076
KKT	43 BENDEMEER NKFDialysis Centre Supported by Kwan Im Thong Hood Cho Temple BLK 43 Bendemeer Rd. #01-1018. S (330043) Tel : 6291 3946 / Fax : 6291 3969	YS3	YISHUN COMMUNITY HOSPITAL NKFDialysis Centre Supported by KEPPEL 2 Yishun Central 2. #03-01 Yishun Community Hospital, S(768024) Tel : 6970 4213 / Fax : 6970 4216
KLA		YS4	

Accepted By:

Authorised Signature: _____

Signatory's name : _____

Signatory's title : _____

Vendor's name : _____

Vendor's stamp : _____